

Flute

Piano Polemic

♩ = 120 *Accompanimental*

Herb Bielawa

Flute

mf

5/4

4/4

4/4

4/4

2/4

4/4

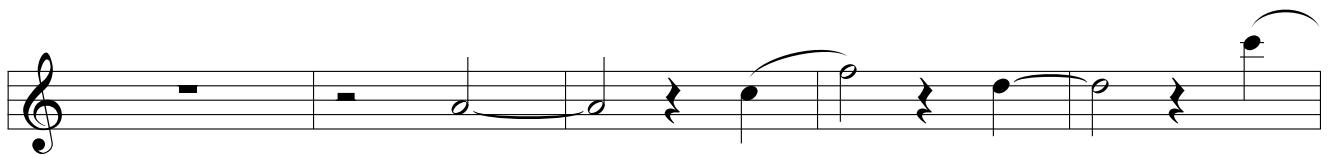
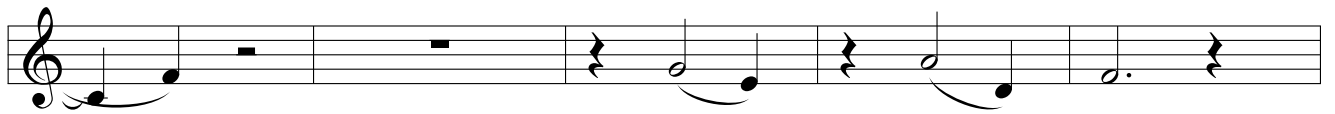
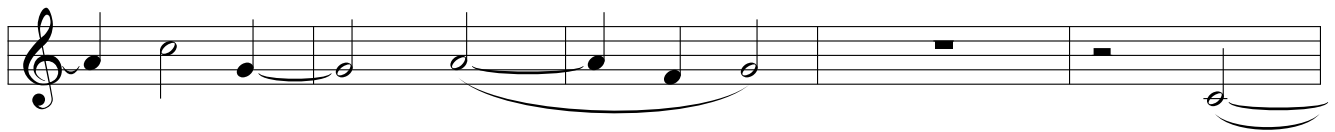
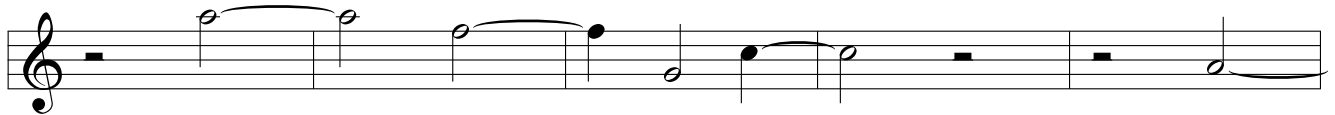

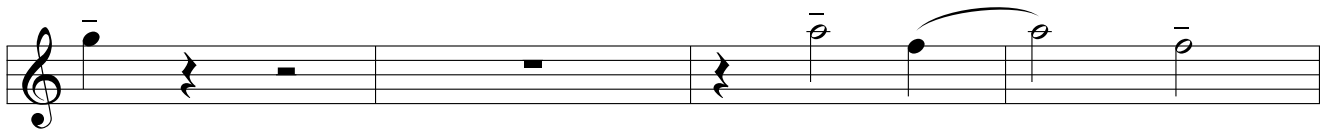
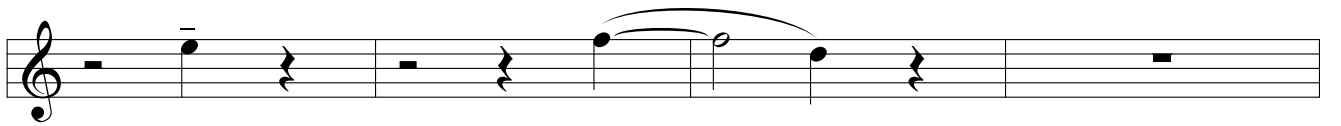
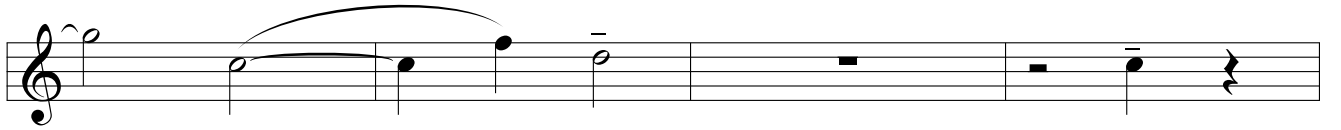
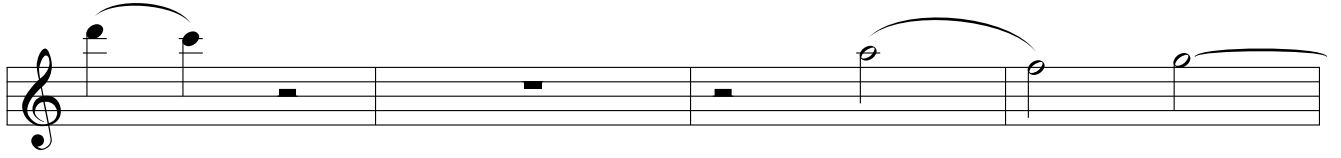

Flute

2. Wild Winds

Herb Bielawa

FAST and WILD ♩ = 150

Flute

6.

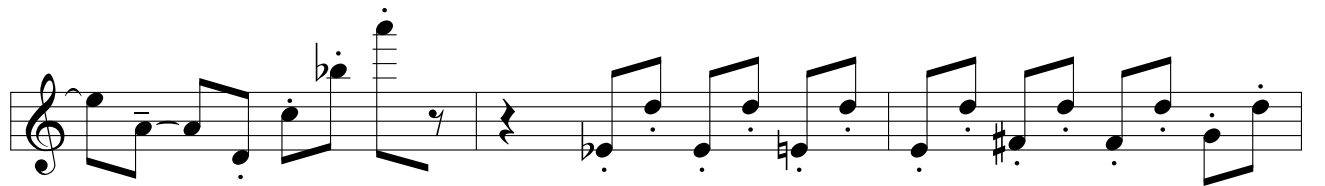
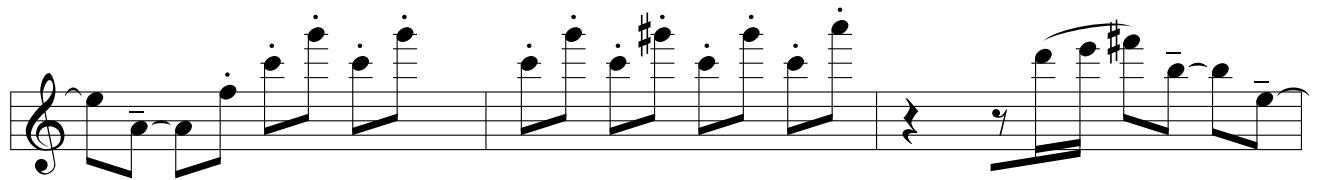
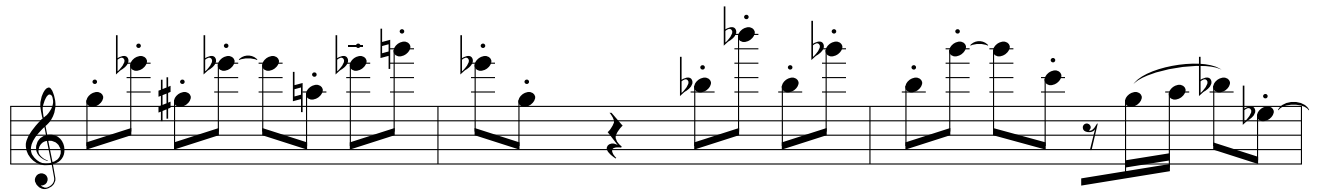
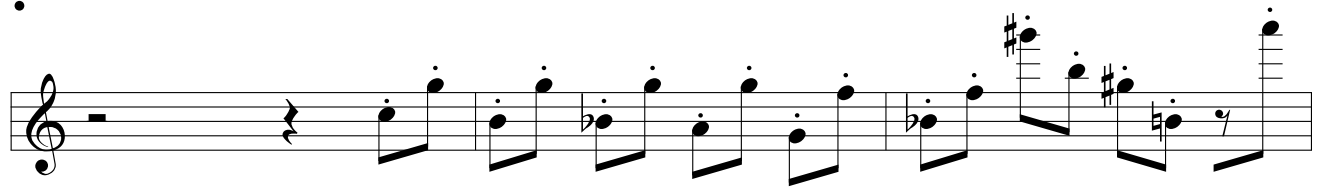

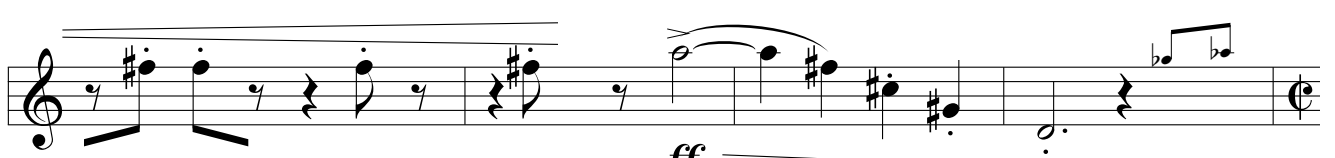
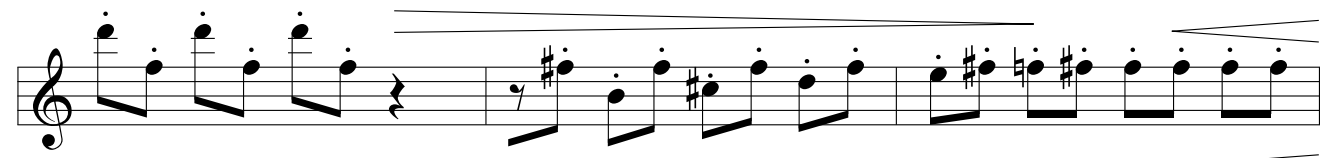
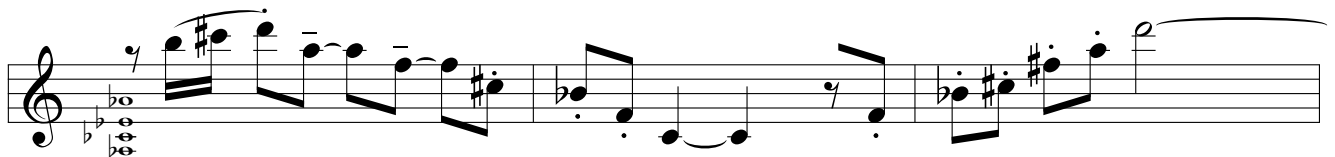
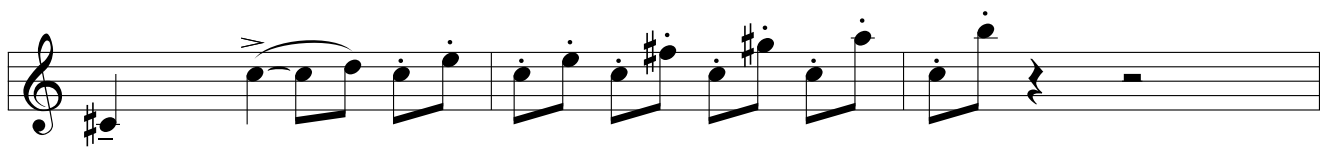
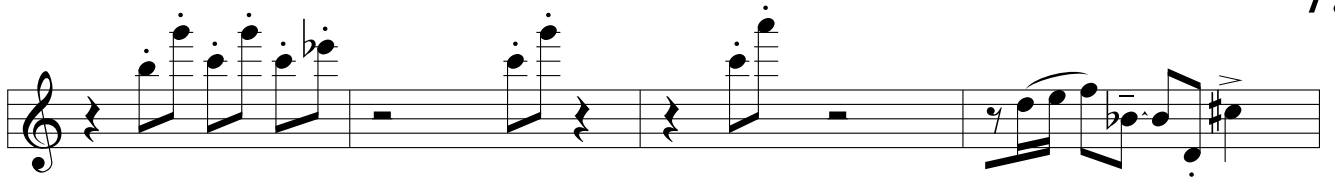

8.

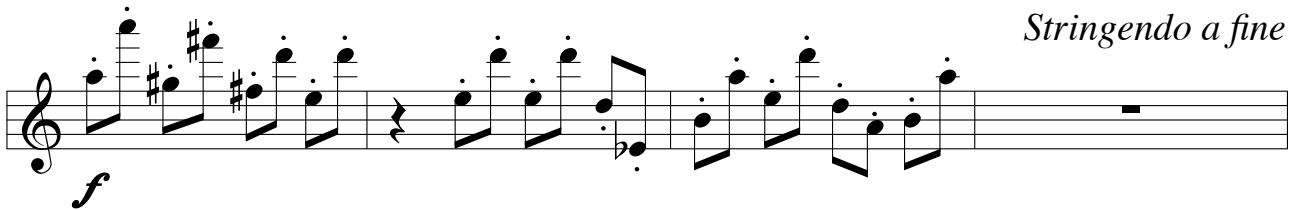
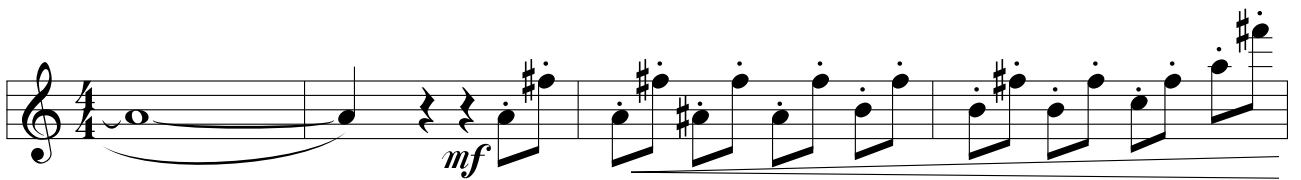

10.

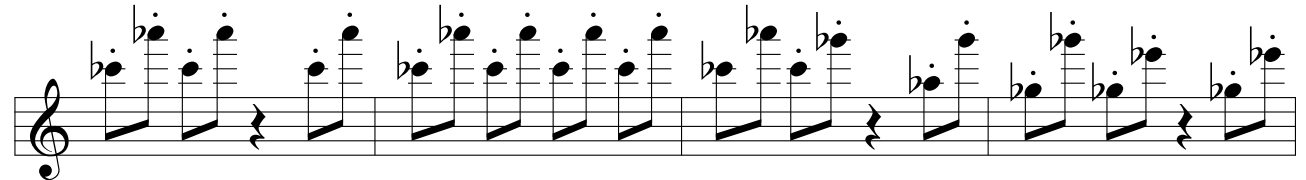
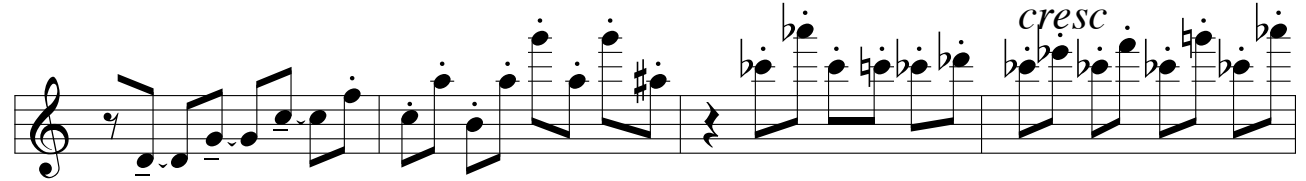
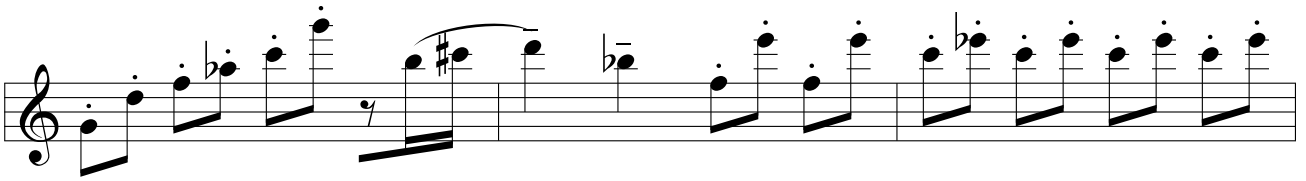

12

Flute

ENSEMBLE ENCYCLICAL

$\bullet = 116$

Flute

pp

4

7

10

13

p

16

19

22

25

28

31

34

37

40

43

45

14

51

53

55

57

59

62

65

Bb Clarinet

Herb Bielawa

Piano Polemic

Accompanimental ♩ = 120

Bb Clarinet

mf

6

12

18

23

2

Clarinet Piano Polemic

28

34

40

46

53

Clarinet
Piano Polemic

58

63

68

73

79

Clarinet
Piano Polemic

85.

91

96

102

109

Bb Clarinet WILD WINDS

Herb Bielawa

FAST and WILD! ♩ = 150

Bb Clarinet

5

9

12

6.

Bb Clarinet
WILD WINDS

16

21

25

29

33

Bb Clarinet
WILD WINDS

7.

37

41

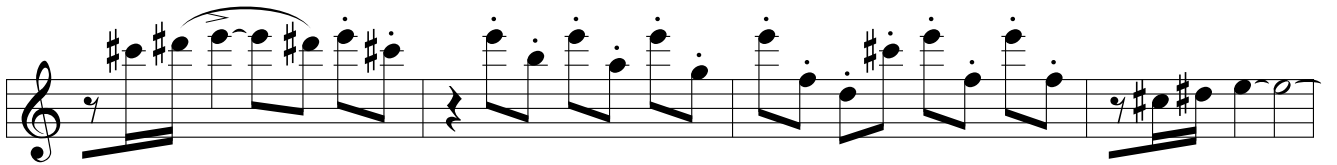

45

49

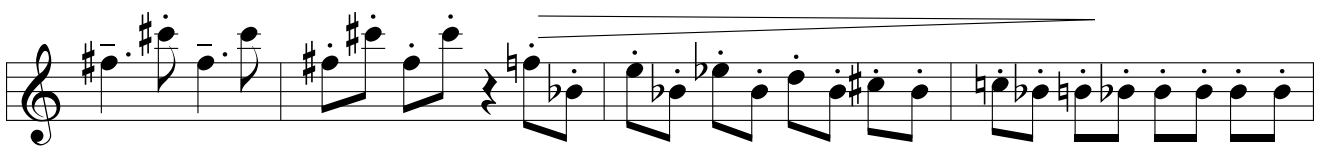

53

8.

Bb Clarinet
WILD WINDS

58

cantabile

mf

62

,

66

,

70

,

Bb Clarinet
WILD WINDS

74

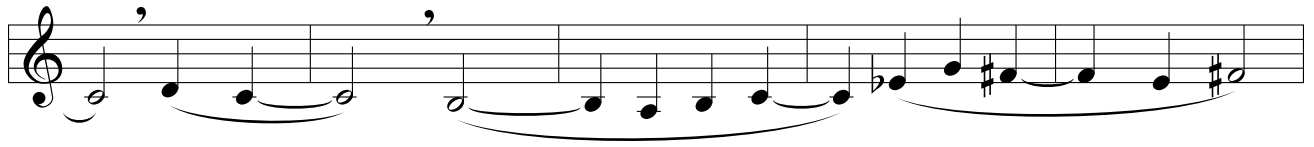

79

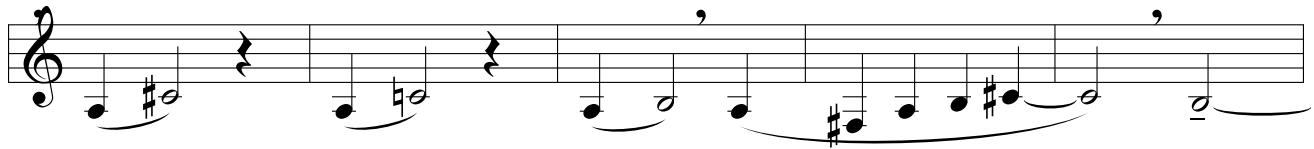

84

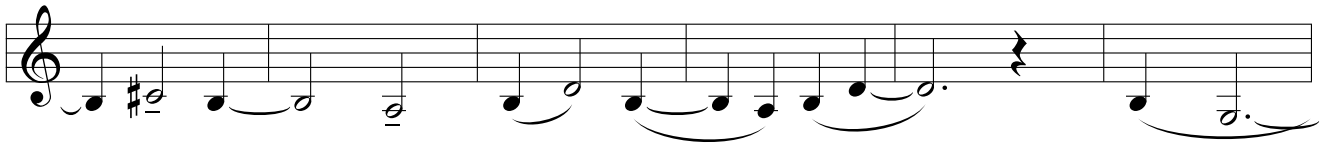

90

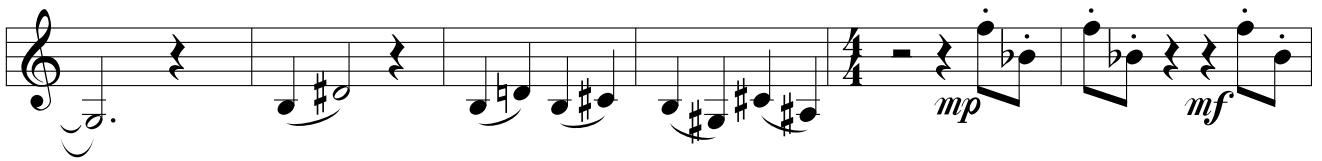

96

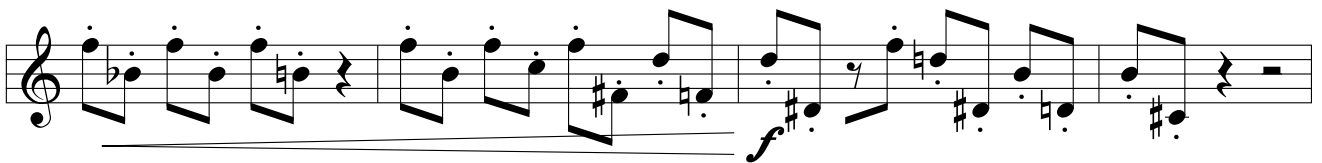

10.

Bb Clarinet
WILD WINDS

100

104

107

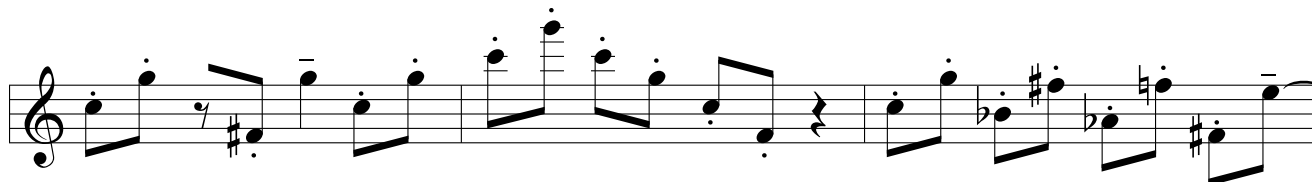

110

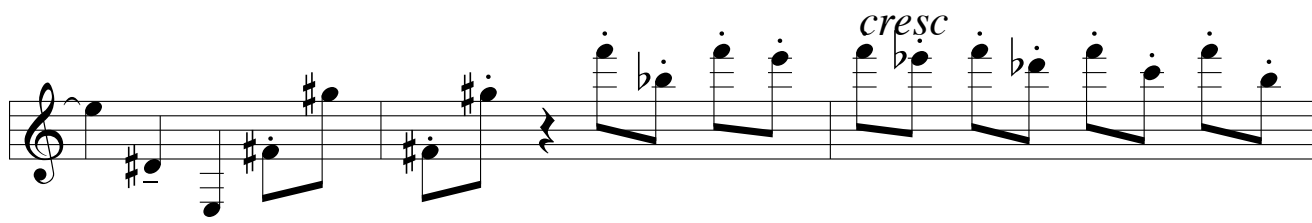

Bb Clarinet
WILD WINDS

11.

113

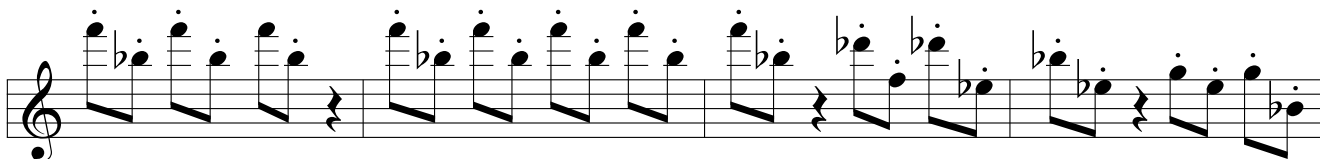

Stringendo a fine

117

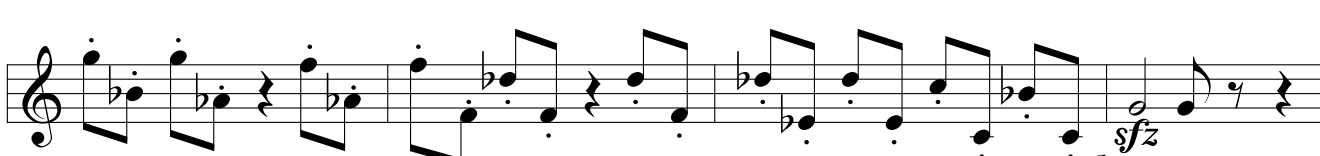

sfz
flutter- - -

121

ff

125

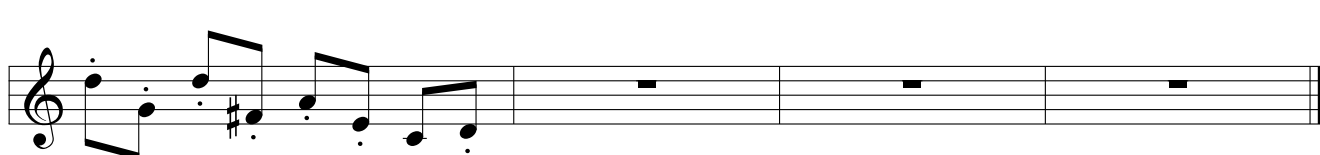

Clarinet Ensemble Encyclical

Bb Clarinet

$\bullet = 116$

12/8

4

7

10

12

Clarinet
Ensemble Encyclical

14

17

20

23

25

28

31

34

Clarinet
Ensemble Encyclical

15.

37

40

43

46

49

52

54

56

16.

Clarinet
Ensemble Encyclical

58

sfz sfz

60

fff

62

mf

64

65

6 6 *sfz p*

66

3 3 *fff* 3

Piano

Piano Polemic

Herb Bielawa

Accompanimental

Winds *mf*

Aggressively with energy ♩ = 120

Piano **1** *f*

Pno **4**

Pno **7** *sfz p* *sfz f*

Pno **10**

Piano Piano Polemic

Piano Piano Polemic

Piano
Piano Polemic

3

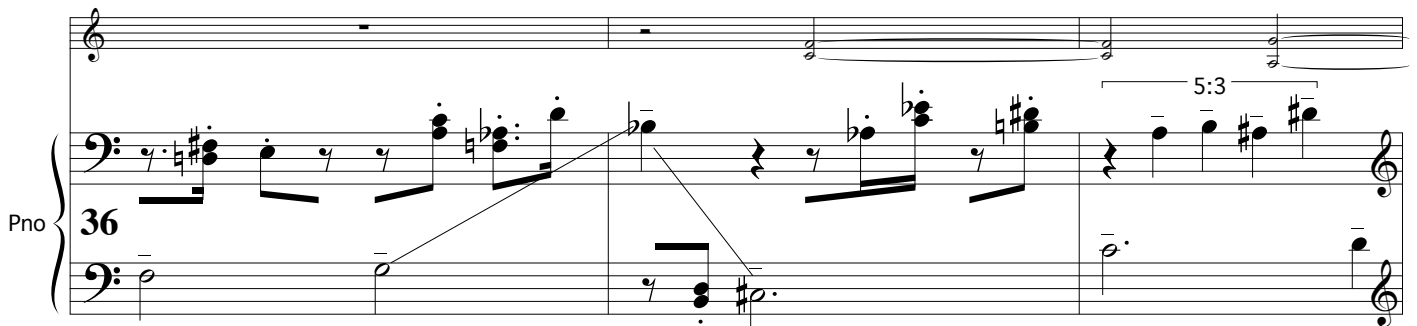

Piano
Piano Polemic

Piano
Piano Polemic

5

Pno 48

Pno 51

Piano
Piano Polemic

Piano
Piano Polemic

7

Piano
Piano Polemic

The notation includes various articulations such as slurs, accents, and dynamic hairpins. The key signature has one sharp (F#).

Piano
Piano Polemic

Pno 106

Pno 109

Pno 113

Piano WILD WINDS

Herb Bielawa

("C" score.)

Flute

Bb Clarinet

FAST and WILD ♩ = 150
mp

1

Piano

5

9

Sua

12

Piano WILD WINDS

13

17

21

Piano
WILD WINDS

13

25

29

33

37

Piano
WILD WINDS

41

(Full rolls)

ff

45

49

53

mp

p

Sva-----

Legato with pedal

Piano
WILD WINDS

cantabile *mf*

cantabile *cantabile*

(8va) *mf*

57

Red. *Red.* *Red.* *Red.*

61

Red.

65

(8va) *Red.* *Red.* *Red.* *Red.*

69

Red. *Red.* *Red.* *Red.*

Piano
WILD WINDS

73

77

81

85

Ped. Ped. Ped. Ped. Ped. Ped.

Ped. Ped. Ped. Ped.

Ped. Ped.

Piano
WILD WINDS

89

93

97

Red.

mp

mf

mf

Red.

mf

Piano
WILD WINDS

101

106

Piano
WILD WINDS

111

cresc

Stringendo a fine

114

117

sfz flutter

sfz

Piano
WILD WINDS

(Hold down sust pedal into the third movement)